

**FRONT ELEVATION GARAGE ELEVATION**  
SCALE 1:100

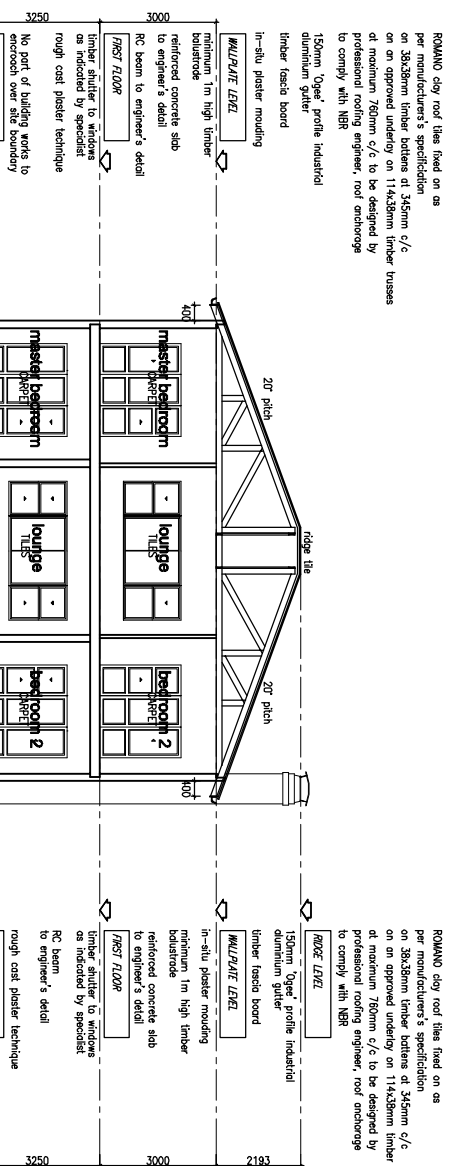

**SECTION A-A**  
SCALE 1:100

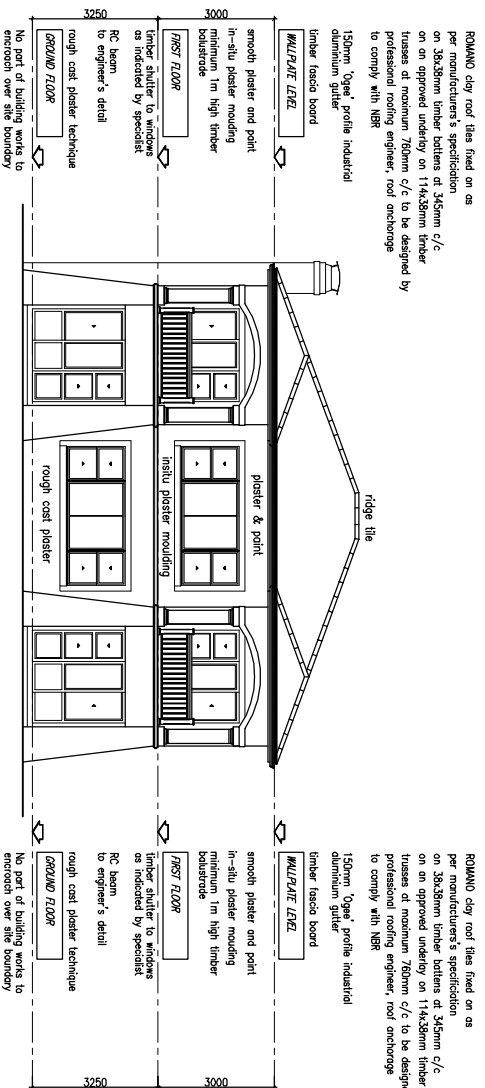

**REAR ELEVATION**  
SCALE 1:100

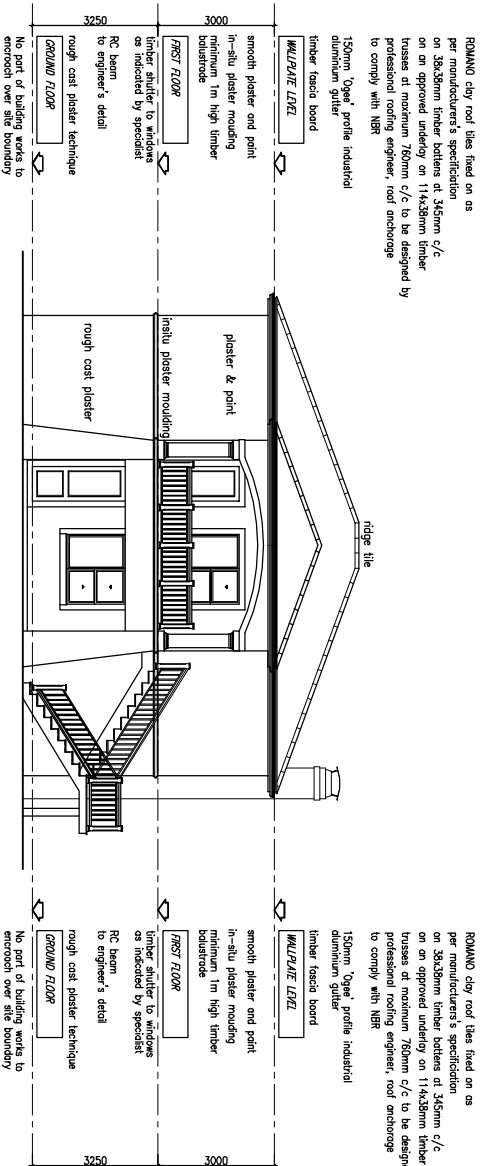

**FRONT ELEVATION**  
SCALE 1:100

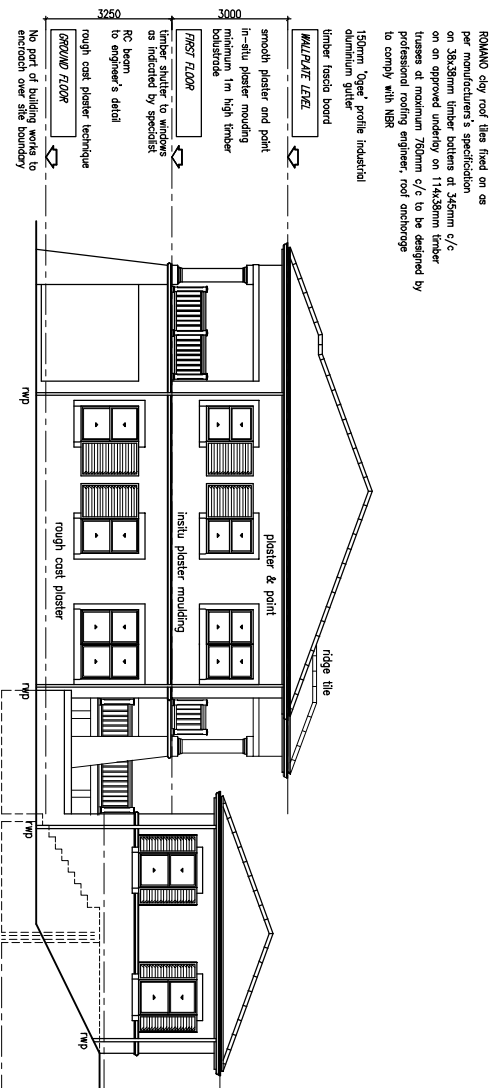

**SIDE ELEVATION**  
SCALE 1:100

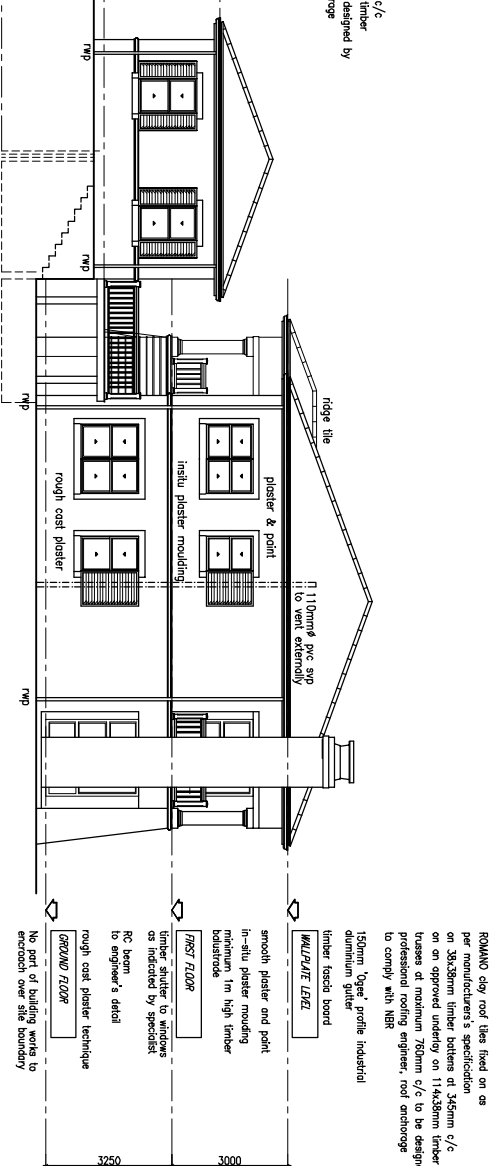

**SIDE ELEVATION**  
SCALE 1:100

ROMANO clay roof tiles fixed on as per manufacturer's specification on 38x58mm timber battens at 345mm c/c on an approved underlay on 114x28mm timber trusses at maximum 760mm c/c to be designed by professional roofing engineer, roof anchorage to comply with NBR 15594

150mm 'Open' profile industrial aluminium gutter

timber fascia board

MULTI/PURPOSE LEVEL

in-situ plaster moulding minimum 1m high timber battens

reinforced concrete slab to engineer's detail

RC beam to engineer's detail

FIRST FLOOR

timber shutter to windows as indicated by specialist

rough cast plaster technique

GROUND FLOOR

No part of building works to encroach over site boundary

reinforced concrete surface bed on 50mm thick sand on 100mm compacted subsoil will remain and polished soil to engineer's detail

reinforced concrete ground beams and pile foundations to engineer's detail

ROMANO clay roof tiles fixed on as per manufacturer's specification on 38x58mm timber battens at 345mm c/c on an approved underlay on 114x28mm timber trusses at maximum 760mm c/c to be designed by professional roofing engineer, roof anchorage to comply with NBR 15594

150mm 'Open' profile industrial aluminium gutter

timber fascia board

MULTI/PURPOSE LEVEL

smooth plaster and point in-situ plaster moulding minimum 1m high timber battens

FIRST FLOOR

timber shutter to windows as indicated by specialist

RC beam to engineer's detail

rough cast plaster technique

GROUND FLOOR

No part of building works to encroach over site boundary

ROMANO clay roof tiles fixed on as per manufacturer's specification on 38x58mm timber battens at 345mm c/c on an approved underlay on 114x28mm timber trusses at maximum 760mm c/c to be designed by professional roofing engineer, roof anchorage to comply with NBR 15594

150mm 'Open' profile industrial aluminium gutter

timber fascia board

MULTI/PURPOSE LEVEL

smooth plaster and point in-situ plaster moulding minimum 1m high timber battens

FIRST FLOOR

timber shutter to windows as indicated by specialist

RC beam to engineer's detail

rough cast plaster technique

GROUND FLOOR

No part of building works to encroach over site boundary

**OWNER'S SIGNATURE**

**ARCHITECT'S SIGNATURE**

**SINGLE UNIT BLOCK B**

**GENERAL NOTES :**

POURED DIMENSIONS TO TAKE PRECEDENCE OVER SCALES

ALL WORK TO BE CARRIED OUT STRICTLY IN ACCORDANCE WITH NBR & LOCAL AUTHORITY BYE-LAWS.

NO PORTION OF PROPOSED WORK TO ENDOURCH ON ADJACENT PROPERTIES.

ANY DISCREPANCIES TO BE REPORTED IMMEDIATELY TO THE ARCHITECT PRIOR TO THE COMMENCEMENT OF ANY WORK.

THIS DRAWING IS COPYRIGHT AND REMAINS WITH THE ARCHITECT.

**OWNER'S SIGNATURE**

**ARCHITECT'S SIGNATURE**

**PHONE:** (091) 522 8877 **FAX:** (091) 522 8198

**BUILDING 3A, GLENKELSA PARK, 10 FLANNERS DRIVE, MOUNT EDGEWORTH**

**P.O. BOX 98, MOUNT ST. JOHN'S, 483**

**EMAIL ADDRESS: info@spraydye.com**

**CLIENT:**

**Palmarino**

**PROJECT:**

**Development on ERF 372, MTWALUME**

**DRAWING STAGE:**

**SUBMISSION**

**DRAWING TITLE:**

**SECTION & ELEVATIONS**

**SCALE:** 1:100 **DATE:** 11/04/2006

**DRAWN:** NBM **JOB NO:** 615/06

**QA CHECKER:** **DATE CHECKED:**

**SI CHECKER:** **DATE CHECKED:**

**DRAWING NUMBER:** S/615/06/05 **REVISION NO:** 0